

Crawford and Company

Assignment Work Product

Claim Number: 0370093288

Policy Number: 816803481



Crawford®



[Change Make](#) > [Change Year & Model](#) > [Change Trim](#) > [Change Mileage & Options](#) > [Values](#)



2012 Mercedes-Benz S Class

Sedan 4D S400 Hybrid

[Compare to Other Cars](#)

Values	Specifications	Pictures	Reviews & Ratings	Safety
Values	CPO Pricing	CPO Incentives & Deals	Cost to Own	Calculate Payments

Values

[Print](#)

	Rough Trade-In	Average Trade-In	Clean Trade-In	Clean Retail
Base Price	\$32,550	\$35,700	\$38,350	\$44,150
Mileage (27,000)	\$3,925	\$3,925	\$3,925	\$3,925
Total Base Price	\$36,475	\$39,625	\$42,275	\$48,075
Options: (change)				
Driver Assist Pkg.	\$500	\$500	\$500	\$575
Bang & Olufsen Stereo	\$2,700	\$2,700	\$2,700	\$3,000
Rear Entertainment System	\$650	\$650	\$650	\$725
Price with Options	\$40,325	\$43,475	\$46,125	\$52,375

Search Used Car Listings

We found **23** 2012 Mercedes-Benz listings within **25** miles of your zip code.

Powered by [AutoTrader.com](#) [Submit](#)



Black S63 AMG with 14,624 miles



Black S550 with 17,033 miles

[View All](#)

Vehicle History Report

Get answers to buy with confidence.

- Check for accidents
- Confirm the reported mileage
- Get unlimited reports

Check to see if your VIN has reported events.

[Submit](#)

Powered by

Car Buying & Selling Services

[Sell your car now on AutoTrader.com](#)
[Free new car dealer quote](#)
[Get a free insurance quote provided by GEICO](#)

[Find cars for sale in your local area](#)
[Get pre-approved for an auto loan](#)
[Find incentives & rebates in your area](#)

Next: [CPO Pricing](#)



Industry

Articles

Media Room

Product Store

Help

FAQ

Contact Us

Security

Tools

Autos

Motorcycles

RVs

Boats

Classic Cars

Manufactured Homes

Store

Change Zip: 75067

Ad Choices

About Us

Privacy Policy

Disclaimer

Copyright

NADAGUIDES CAR PRICES CAR RESEARCH TOOLS CAR DEALS COMPARE CARS



© Copyright 2015 National Appraisal Guides, Inc., all rights reserved. National Appraisal Guides, Inc. is a strategic ally of NADA Services Corporation. © NADASC 2015, all rights reserved. NADASC Valuation Data is used under license from NADASC. © Copyright 2015 NADASC. All Rights Reserved.

CRAWFORD & COMPANY
5909 PEACHTREE DUNWOODY ROAD, BUILDING D, SUITE 1000, ATLANTA, GA 30328
888-345-7797 FAX 678-937-8363
ALL SUPPLEMENTS MUST BE FAXED OR EMAILED TO VSCENTRAL@US.CRAWCO.COM
SUPPLEMENTAL DAMAGES ARE SUBJECT TO RE-INSPECTION

*** ESTIMATE ***

06/05/2015 03:02 AM

Owner

Owner: FRANCIS ADEWOLE
Address: 3202 DIAMOND
City State Zip: HOUSTON, TX 77082
Work/Day: (281)962-0562
FAX:

Control Information

Claim # : 0370093288
Loss Date/Time: 05/25/2015
Deductible: \$1,000.00
File # : 022589
Insured Policy # : 816803481
Loss Type: Comprehensive
Accounting # :
Ins. Company: ALLSTATE
Insured: ADEWOLE
Claim Rep: ROGER SUGRUE

Inspection

Inspection Date: 06/04/2015
Inspection Location: RESIDENCE
City State Zip: Houston, TX 77082
Primary Impact: Non-Collision
Inspection Type: Field
Contact:
FAX:
Secondary Impact:
Assigned Date/Time: 06/02/2015
Received Date/Time: 06/02/2015
Appraiser Name: CARL MALVO
Appraiser License # :

Repairer

Target Complete Date/Time: **Days To Repair:** 8

Vehicle

2012 Mercedes-Benz S400 STD 4 DR Sedan
6cyl Hybrid 3.5 liter
7-Speed Automatic

Lic.Plate: CXJ9185
Lic Expire:
Prod Date:
Veh Insp# :
Condition: Good
Ext. Color: BLACK
Ext. Refinish: Two-Stage
Lic State: TX
VIN: WDDNG9FB7CA423807
Mileage: UKN
Mileage Type: Actual
Code: 30874D
Int. Color:
Int. Refinish:

Options

2nd Row Head Airbags	AM/FM In-dash CD Changer	Adaptive Headlights
Air Conditioning	Alarm System	Aluminum/Alloy Wheels
Amplifier	Anti-Lock Brakes	Auto Adjust Suspension
Auto Load Leveling	Auto-Leveling Headlamps	Automatic Dimming Mirror
Bucket Seats	Cargo/Trunk Net	Center Console
Chrome Grille	Climate Cntrl Frnt Seats	Cruise Control
Daytime Running Lights	Digital Signal Processor	Dual Airbags
Dual Power Seats	Dual Pwr Lumbar Supports	Dual Zone Auto A/C
Emergency S.O.S. System	Floor Mats	Fog Lights
Garage Door Opener	Harman Kardon Sound Sys	Head Airbags
Headlight Washers	Heated Power Mirrors	Heated W/S Wiper Washers
High Definition Radio	High Intensity Headlamps	Illuminated Visor Mirror
Intermittent Wipers	Keyless Entry System	LED Brakelights
Leather Seats	Leather Shift Knob	Leather/Wood Steer Wheel
Lighted Entry System	MP3 Decoder	Memory Seats
Mirror(s) Memory	Navigation System	Overhead Console
Power Brakes	Power Decklid Pull-Down	Power Door Locks
Power Moonroof	Power Rear Sunshade	Power Steering
Power Trunk (open/close)	Power Windows	Pwr Tilt/Tele. Str Wheel
Rain-Sensing W/S Wipers	Rear Bench Seat	Rear Fog Lamp
Rear Side Airbags	Rear Window Defroster	Rem Trunk-L/Gate Release
Side Airbags	Sirius Satellite Radio	Stability Cntrl Suspensn
Strg Wheel Radio Control	Tachometer	Telescopic Steering Whl
Theft Deterrent System	Tilt Steering Wheel	Tinted Glass
Tire Pressure Monitor	Traction Control System	Trip Computer
Wood Interior Trim		

Damages

Line	Op	Guide	MC	Description	MFR.Part No.	Price	ADJ%	B%	Hours	R
1	SB			*****FLOOD LEVEAL 4 ***** >> OBVIOUS NON REPAIRABLE VEHICLE	Sublet Repair					SM*
2	SB			OIL CHANGE	Sublet Repair	\$100.00*				SM*
3	SB			PWER WASH INSIDE OUT	Sublet Repair	\$60.00*			0.0*	ME*
4	SB			TRANSMISSION SERVICE	Sublet Repair	\$129.00*				SM*
5	SB			COMPLETELY WET VAC	Sublet Repair	\$50.00*				SM*
6	SB			CLEAN AND DRY ELECT	Sublet Repair	\$175.00*				SM*
7	SB			PULL CLEAN AND DRY CARPETS	Sublet Repair	\$375.00*				SM*
8	SB			DISINFECT INTERIOR	Sublet Repair	\$25.00*				SM*
9	SB			INSPECT AND LUBE SEATS	Sublet Repair	\$20.00*				SM*
10	SB			INSPECT AND CHK SEAT BELTS	Sublet Repair	\$35.00*				SM*
11	SB			INSECT AND LUBE BRAKES	Sublet Repair	\$150.00*			0.0*	ME*
12	E			ENGINE S400 HYBRID	Replace OEM	\$24,000.00*			18.0*	ME*
13	E			REPL. HYBRID MODULES	Replace OEM	\$12,000.00*			4.0*	ME*
14	SB			RESET ELECTRICAL AND PROGR	Sublet Repair	\$625.00*				SM*
14 Items										

Estimate Total & Entries

Gross Parts		\$36,000.00	
Parts & Material Total			\$36,000.00
Tax on Parts & Material	@ 8.250%		\$2,970.00

Labor	Rate	Replace	Repair Hrs	Total Hrs
			Hrs	

Sheet Metal (SM) \$44.00

Mech/Elec (ME)	\$125.00	22.0	22.0	\$2,750.00
Frame (FR)	\$44.00			
Refinish (RF)	\$44.00			

Labor Total	22.0 Hours	\$2,750.00
Sublet Repairs		\$1,744.00
Gross Total		\$43,464.00
Less: Deductible		\$1,000.00-
Net Total		\$42,464.00 TOTAL LOSS

Alternate Parts Y/00/00/00/00/00 CUM 00/00/00/00/00 Zip Code: 75067 Default
 Recycled Parts Y/0/0 Zip Code: 30342

Audatex Estimating 7.0.533 ES 06/05/2015 03:24 AM REL 7.0.533 DT 05/01/2015 DB 06/01/2015
Copyright (C) 2015 Audatex North America, Inc.

NOTICE TO REPAIRER: THIS IS NOT AN AUTHORIZATION TO REPAIR. THIS IS AN APPRAISAL OF DAMAGES ONLY. NO APPRAISER OR ADJUSTER HAS AUTHORITY TO AUTHORIZE REPAIRS. AUTHORIZATION TO REPAIR AND GUARANTEE OF PAYMENT CAN ONLY BE MADE BY OWNER. CRAWFORD & COMPANY SPECIFIES AND INTENDS THAT ALL REPAIRS AND/OR PART REPLACEMENTS LISTED HEREON ARE MADE IN STRICT ACCORDANCE WITH MANUFACTURER'S SPECIFICATIONS AND RECOMMENDATIONS. CRAWFORD & COMPANY AND/OR ITS CLIENTS ASSUMES NO RESPONSIBILITY FOR REPAIR QUALITY AND SAFETY.

Op Codes

- | | | |
|----------------------------|--------------------------------|----------------------------|
| * = User-Entered Value | E = Replace OEM | NG = Replace NAGS |
| EC = Replace Economy | OE = Replace PXN OE Srpls | UE = Replace OE Surplus |
| ET = Partial Replace Labor | EP = Replace PXN | EU = Replace Recycled |
| TE = Partial Replace Price | PM = Replace PXN Reman/Reblt | UM = Replace Reman/Rebuilt |
| L = Refinish | PC = Replace PXN Reconditioned | UC = Replace Reconditioned |
| TT = Two-Tone | SB = Sublet Repair | N = Additional Labor |
| BR = Blend Refinish | I = Repair | IT = Partial Repair |
| CG = Chipguard | RI = R & I Assembly | P = Check |
| AA = Appearance Allowance | RP = Related Prior Damage | |



This report contains proprietary information of Audatex and may not be disclosed to any third party (other than the insured, claimant and others on a need to know basis in order to effectuate the claims process) without Audatex's prior written consent.

Copyright (C) 2015 Audatex North America, Inc.
 Audatex Estimating is a trademark of Audatex North America, Inc.



**AUTOMOBILE / SUV / Light Truck
Evaluation Form**

Crawford & Company
100 Glenridge Point Pkwy 3rd Floor
Atlanta, GA 30324
Phone 678-814-6716
Fax

Vehicle Owner FRANCIS ADEWOLE Branch # 2632 File # 22589

Insured FRANCIS ADEWOLF

Insurance Company ALLSTATE INSURANCE Claim # 0370093288 Adjuster ROGER SUGRUE

Year 2012 Manufacturer MERCEDES Model S400 DOM 6/1/2011

Vin# WDDNG9FB7CA423807 Miles Kilometers UKN Date of Loss 5/25/2015 Type of Loss UKN

Body Style 2 Dr 4 Dr Pickup SUV Van Crossover Hybrid Other

Engine Size 3.5 Liter Gas Diesel 6 Cylinders Turbo Flex Fuel Other

Transmission Automatic Standard Speeds CVT

Book Values		Single or Split Book Value	
NADA book base value	\$52,375.00	Red Book base value	
Adjusted NADA Book	\$52,375.00	Adjusted Red book	
		\$52,375.00	

Power	NADA	Red Book	Media	NADA	Red Book	Misc Equipment	NADA	Red Book	Other
Power Steering	X		AM-FM	X		Bucket Seats	X		PARKTRONIC 1
Power Brakes	X		Single Disc CD	X		Lumbar Seats	X		BANG & OLUFSEN 2
Power Windows	X		Multi Disc CD			Driver's Air Bag	X		DISDTRONIC SYSTEM 3
Power Door Locks	X		MP3	X		Passenger's Air Bag	X		4
Power Driver Seat	X		DVD	X		Side Airbags	X		5
Power Pass Seat	X		VCR	X		Door Air Bags	X		6
Power Rear Seat	X		Satellite Radio	X		Back Up Monitor	X		7
Power Antenna			Steer Wh Controls	X		Crash Avoidance	X		8
Power Mirrors	X		Roof			ABS	X		9
Power Hatch	X		Convertible			Angle Desent Control	X		10
Power Trunk	X		Removeable Hrdtop			4 x 4 or AWD			11
Power Sunroof	X		Folding Hardtop			Truck / Van / SUV			
Décor			Manual Sunroof	X		Grille Guard			NADA Red Book
Air Conditioning	X		Luggage Rack			Running Boards			1
Dual A/C	X		T-Top			Side Step Bars			2
Tilt Steering Wheel	X		Wheels			Spray In Bed Liner			3
Cruise Control	X		Size in			Plastic Bed Liner			4
Vinyl Seats			Factory Originals			Towing Package			5
Cloth Seats			Styled Steel			Roll Bar			6
Leather Seats	X		Trim Rings			Bed Rails			7
Heated Seat (s)	X		Simulators			Bed cover			8
A/C Seat(s)			Aluminum	X		Dual Rear Wheels			9
Keyless Entry	X		Magnesium			Club Cab			10
Theft Deterent	X		Wire			Crew Cab			11
Navigation System	X		Magnesium			Entended Cab			
Blue Tooth	X		Wire			Power Sliding Side Door (s)			Total Adjustments
On-Star			Mileage			Auxillary Fuel Tank			NADA Red Book

Market Value Survey				
Dealer / Seller	Contact	Phone	In Stock	Sale Price
VERA CADILLAC, BUICK	GRAY	866-536-5850	Y	\$48,995.00
LAND ROVER DALLAS	CHRIS	866-495-1970	Y	\$43,981.00
H GREG	CHRIS	855-724-1331	N	\$44,654.00
Market Average >>>>>				\$45,876.67

Pre Loss Condition			
Item / Description	Amount	Item / Description	Amount
TIRES DEPRECIATE 25% OF \$800	\$600.00		
		Total Reconditioning Cost	
		\$600.00	

Adjusted Book Values	\$52,375.00	Market Survey Value	\$45,876.67
+ or - Reconditioning	\$600.00	+ or - Reconditioning	\$600.00
Total Book Value	\$52,975.00	Total Market Value	\$46,476.67

\$49,750.00
Appraiser's Suggested ACV

Does not include tax

Bidder	Salvage Contact	Phone	Bid
COPART	MARIO	800 381 6219	\$8,500.00
SECOND CHANCE	RON	800 362 3423	\$2,500.00

VEHICLE LOCATION: AT OWNERS RESIDENCE Phone: 281-962 0562 Driveable? NO

Was vehicle Towed? NO Storage per day NONE Storage to date NONE

COMMENTS FRESH WATER FLOOD, SOME OPTION NOT INCLUDED ON COMPS /

Suggest moving to pool? UKN Name of pool _____ Phone: _____

Appraiser CARL MALVO Date 06/04/15 Appraiser's opinion of salvage value **\$5,000.00**



Acknowledgement

06/02/2015

Crawford & Company
Vehicle Services Connection
5909 Peachtree Dunwoody Rd.
Building D, Suite 1000
Atlanta, GA 30328
Phone: (888) 345-7797
Fax: (678) 937-8363
Email: VSCentral@us.crawco.com

**** ACKNOWLEDGEMENT OF VEHICLE SERVICES ASSIGNMENT ****

Allstate Insurance Co.
Roger Sugrue
2775 Sanders Rd Suite BG
Northbrook, IL 60062

INSURED: Francis Adewole
OWNER: Francis Adewole
CLAIM #: 0370093288
VIN #: WDDNG9FB7CA423807
OUR BRANCH/FILE #: 002632-022589

We acknowledge receipt of your assignment dated 06/02/2015. We have assigned this claim to the field appraiser, Carl Malvo. Carl Malvo can be reached at (214) 779-6462.

The customer service representative assigned to your file is Nicole Henderson. Nicole Henderson will be the contact with Vehicle Services Connection and the appraiser responsible for guiding you through the appraisal process. Nicole Henderson can be reached at (888) 345-7797, extension 86854

The assignment will be billed in accordance with your specific program instructions (if applicable) or per Crawford's Standard Billing Policies (U.S.). If you have chosen Crawford's Limited Assignment Menu of Services or require a copy of our Billing Policies, a hard copy is available upon request.

Thank you for considering Crawford & Company for your business needs.

Nicole Henderson
Vehicle Services Connection
Nicole_Henderson@us.crawco.com

cc: Branch file

The Strength of Working Together

5909 Peachtree Dunwoody Rd. Bldg D, Suite 1000 Atlanta, GA 30328 ■ (888) 345-7797 ■ 678-937-8363 ■ VSCentral@us.crawco.com

Francis Adewole
3202 Diamond Star Dr
Houston, TX 77082

THIS NOTICE IS REQUIRED BY LAW. IT DOES NOT CONSTITUTE AN ADMISSION OF LIABILITY BY THE INSURANCE COMPANY.

REQUIRED NOTICE TO INSURANCE CLAIMANTS FOR MOTOR VEHICLE REPAIRS

By law, you have the right to select where your motor vehicle is repaired and the parts used for repairs. However, an insurance company is not required to pay more than a reasonable amount for such repairs and parts. Your statutory rights regarding motor vehicle repairs are explained in the copy of the Insurance Code §§1952.301 to 1952.307, printed on the reverse side of this notice or attached to this notice. If the costs of repairing your vehicle are to be paid under an insurance policy issued by us, the nature of the coverage is stated in more detail in the applicable policy. For detailed information regarding the insurance policy, contact:

NAME OF INSURANCE COMPANY:

Allstate Insurance Co.
Roger Sugrue
2775 Sanders Rd Suite BG
Northbrook, IL 60062

For questions about your statutory rights regarding motor vehicle repairs under the Insurance Code §§1952.301 to 1952.307, contact the Texas Department of Insurance. You may write to the Consumer Protection Division at P.O. Box 149091, Austin, TX 78714-9091, call 1-800-252-3439, fax 1-512-475-1771, e-mail ConsumerProtection@tdi.state.tx.us, or visit the Department online at <http://www.tdi.state.tx.us>.

[DISPOSICIÓN OPCIONAL]

LA LEY REQUIERE ESTE AVISO, PERO NO CONSTITUYE ADMISIÓN DE RESPONSABILIDAD CIVIL DE LA COMPAÑÍA ASEGURADORA.

AVISO OBLIGATORIO A LOS QUE PRESENTAN RECLAMACIONES PARA REPARACIÓN DE VEHÍCULO DE MOTOR

Por ley, usted tiene derecho a escoger donde desea que su vehículo sea reparado y las refacciones que se usen en la reparación. Sin embargo, la compañía aseguradora no está obligada a pagar más de la cantidad razonable por las reparaciones y refacciones. Sus derechos por estatuto concernientes a las reparaciones de vehículo de motor están descritos en la copia del Código de Seguros §§1952.301 a 1952.307, impreso al reverse de este aviso o adjunto a este aviso. Si el costo de reparar su vehículo debe ser pagado bajo una póliza de seguro que nosotros dimos, la naturaleza técnica de la cobertura es establecida en más detalle en la póliza aplicable. Para información detallada acerca de la póliza de seguro, contacte:

NOMBRE DE LA COMPAÑÍA ASEGURADORA:

Allstate Insurance Co.
Roger Sugrue
2775 Sanders Rd Suite BG
Northbrook, IL 60062

Para preguntas sobre sus derechos por estatuto respecto a las reparaciones de vehículo de motor bajo el Código de Seguros §§1952.301 a 1952.307, comuníquese con el Departamento de Seguros de Texas (Texas Department of Insurance o TDI). Puede escribir a Consumer Protection Division al P. O. Box 149091, Austin, TX 78714-9091, llamar al 1-800-252-3439, enviar fax al 1-512-475-1771, e-mail a ConsumerProtection@tdi.state.tx.us o visitar el sitio electrónico de TDI por internet al <http://www.tdi.state.tx.us>.

Texas Insurance Code Subsections 1952.301- 307:

§ 1952.301. LIMITATION ON PARTS, PRODUCTS, OR REPAIR PERSONS OR FACILITIES PROHIBITED.

(a) Except as provided by rules adopted by the commissioner, under an automobile insurance policy that is delivered, issued for delivery, or renewed in this state, an insurer may not directly or indirectly limit the insurer's coverage under a policy covering damage to a motor vehicle by:

- (1) specifying the brand, type, kind, age, vendor, supplier, or condition of parts or products that may be used to repair the vehicle; or
- (2) limiting the beneficiary of the policy from selecting a repair person or facility to repair damage to the vehicle.

(b) In settling a liability claim by a third party against an insured for property damage claimed by the third party, an insurer may not require the third-party claimant to have repairs made by a particular repair person or facility or to use a particular brand, type, kind, age, vendor, supplier, or condition of parts or products.

§ 1952.302. PROHIBITED ACTS IN CONNECTION WITH REPAIR OF MOTOR VEHICLE.

In connection with the repair of damage to a motor vehicle covered under an automobile insurance policy, an insurer, an employee or agent of an insurer, an insurance adjuster, or an entity that employs an insurance adjuster may not:

- (1) solicit or accept a referral fee or gratuity in exchange for referring a beneficiary or third-party claimant to a repair person or facility to repair the damage;
- (2) state or suggest, either orally or in writing, to a beneficiary that the beneficiary must use a specific repair person or facility or a repair person or facility identified on a preferred list compiled by an insurer for the damage repair or parts replacement to be covered by the policy; or
- (3) restrict the right of a beneficiary or third-party claimant to choose a repair person or facility by requiring the beneficiary or third-party claimant to travel an unreasonable distance to repair the damage.

§ 1952.303. CONTRACTS BETWEEN INSURER AND REPAIR PERSON OR FACILITY.

(a) A contract between an insurer and a repair person or facility, including an agreement under which the repair person or facility agrees to extend discounts for parts or labor to the insurer in exchange for referrals by the insurer, may not result in a reduction of coverage under an insured's automobile insurance policy.

(b) The commissioner may adopt rules under Chapter 542 with respect to any fraudulent activity of any party to an agreement described by Subsection (a).

§ 1952.304. PROVISION OF INFORMATION REGARDING REPAIRS.

An insurer may not prohibit a repair person or facility from providing a beneficiary or third-party claimant with information that states:

- (1) the description, manufacturer, or source of the parts used; and (2) the amounts charged to the insurer for the parts and related labor.

§ 1952.305. NOTICE OF RIGHTS REGARDING REPAIR OF MOTOR VEHICLE.

(a) At the time a motor vehicle is presented to an insurer, an insurance adjuster, or other person in connection with a claim for damage repair, the insurer, insurance adjuster, or other person shall provide to the beneficiary or third-party claimant notice of the provisions of this subchapter.

(b) The commissioner shall adopt a rule establishing the method or methods insurers must use to comply with the notice provisions of this section.

§ 1952.306. COMPLAINTS.

A beneficiary, third-party claimant, or repair person or facility may submit a written, documented complaint to the department with respect to an alleged violation of this subchapter.

§ 1952.307. RULES.

Rules adopted by the commissioner to implement this subchapter must include requirements that:

- (1) any limitation described by Section 1952.301(a) be clearly and prominently displayed on the face of the insurance policy or certificate in lieu of an insurance policy; and

(2) the insured give written consent to a limitation described by Section 1952.301(a) after the insured is notified orally and in writing of the limitation at the time the insurance policy is purchased.

Images



Attached Date/Time: 6/5/2015 3:43:29 AM

Comment: REAR ENTRY

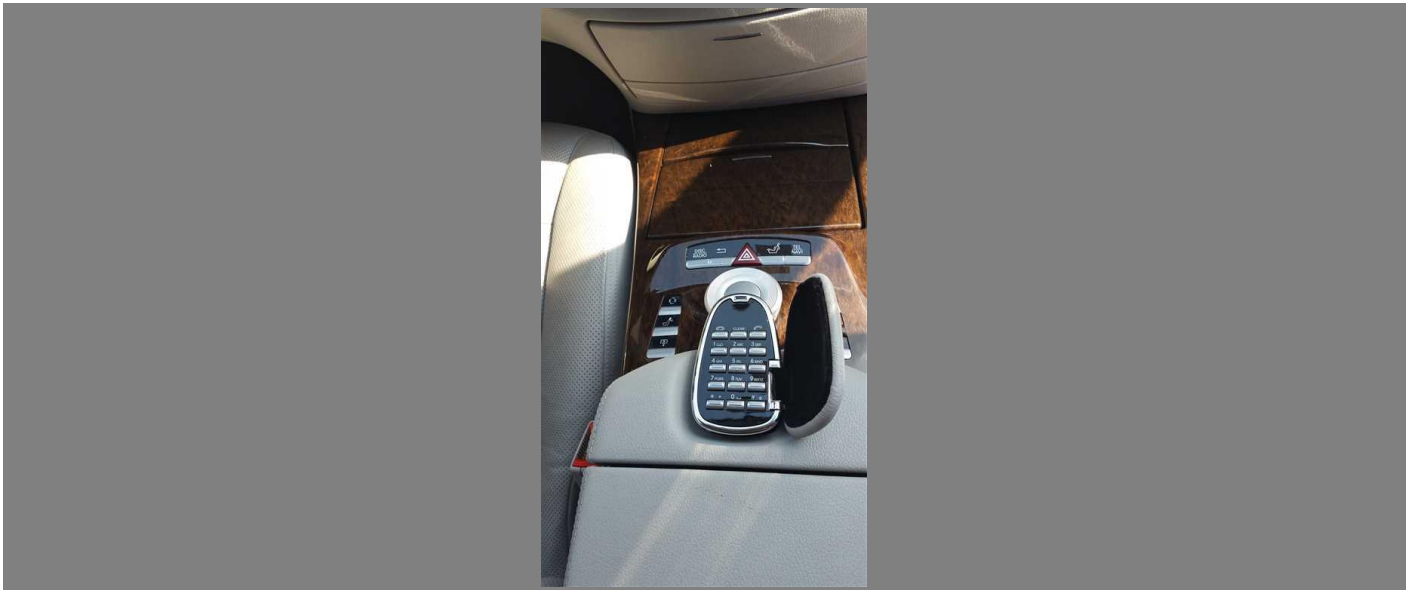

Attached Date/Time: 6/5/2015 3:43:29 AM

Comment: CENTER CONSOLE

Images



Attached Date/Time: 6/5/2015 3:43:29 AM

Comment: OPTIONS



Attached Date/Time: 6/5/2015 3:43:29 AM

Comment: LT DOOR OPTIONS

Images

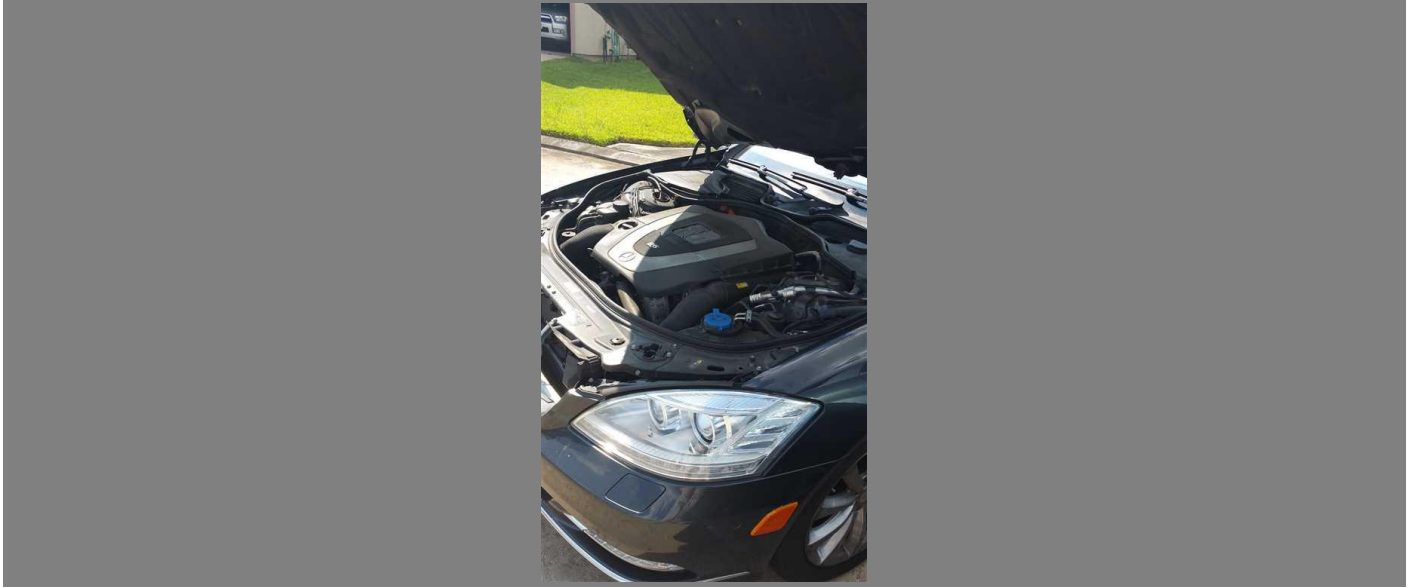

Attached Date/Time: 6/5/2015 3:43:29 AM

Comment: LT FRT

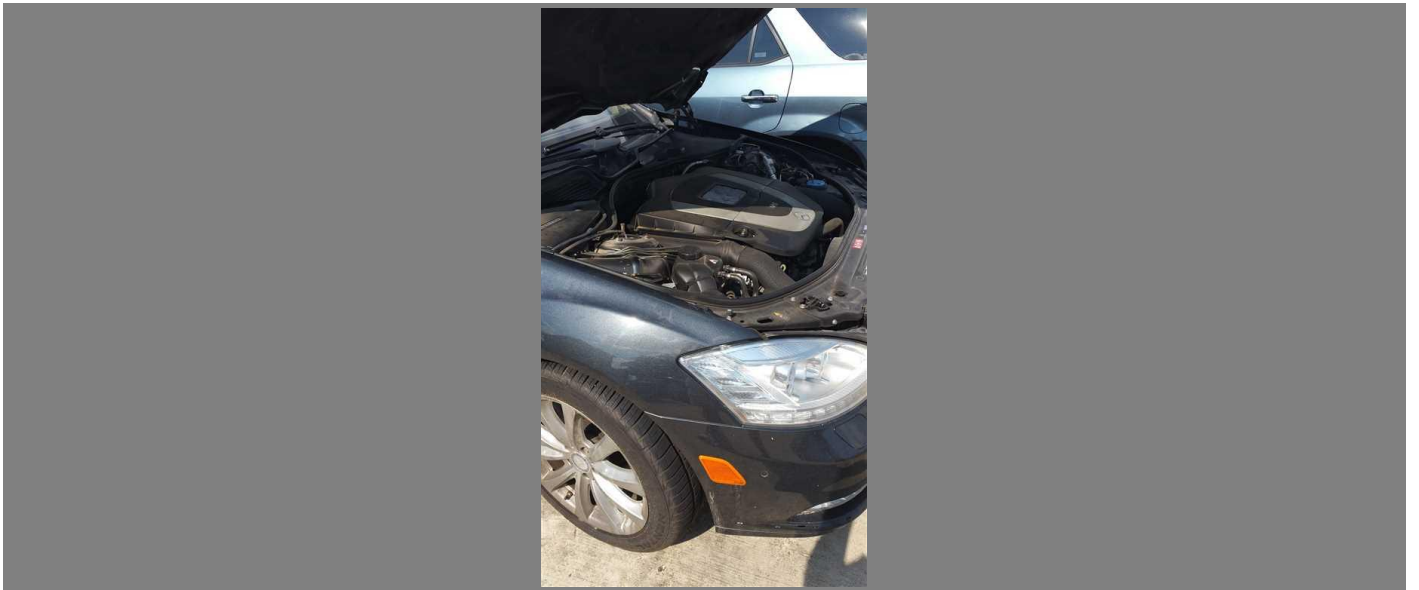

Attached Date/Time: 6/5/2015 3:43:29 AM

Comment: RT FRT

Images



Attached Date/Time: 6/5/2015 3:43:29 AM

Comment: FRT



Attached Date/Time: 6/5/2015 3:43:30 AM

Comment: LT FRT

Images



Attached Date/Time: 6/5/2015 3:43:30 AM

Comment: RT SIDE



Attached Date/Time: 6/5/2015 3:43:30 AM

Comment: LT REAR

Images



Attached Date/Time: 6/5/2015 3:43:30 AM

Comment: OPTIONS

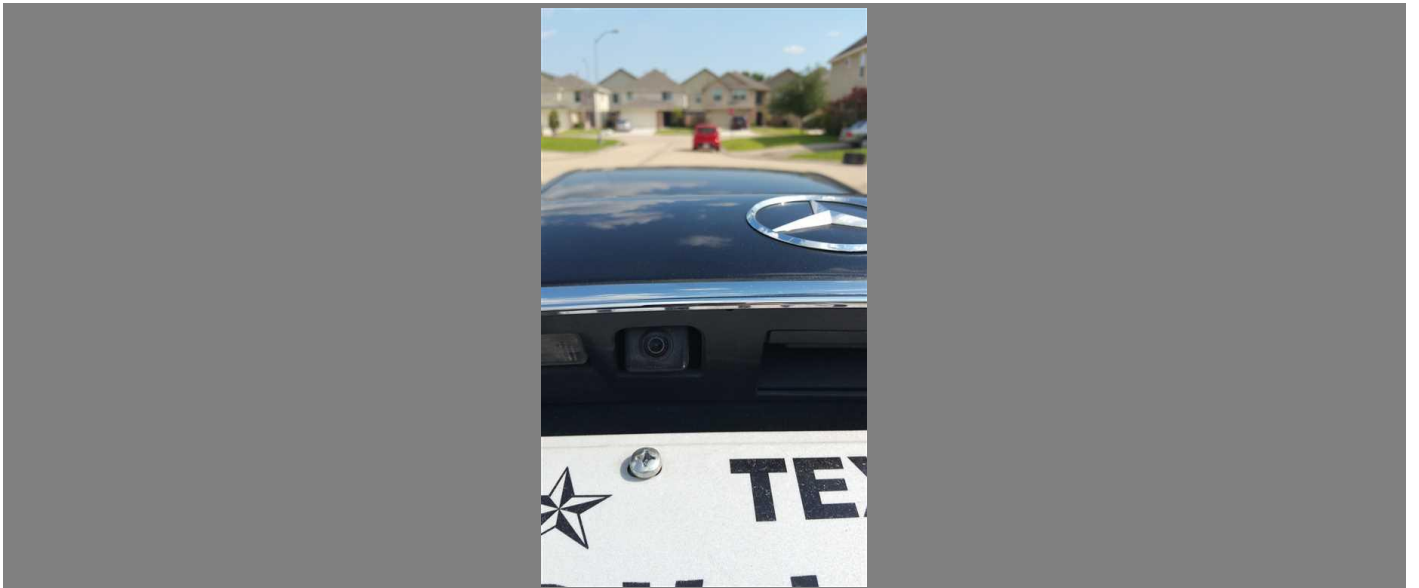

Attached Date/Time: 6/5/2015 3:43:30 AM

Comment: CAMERA

Images



Attached Date/Time: 6/5/2015 3:43:30 AM

Comment: LT ROCKER

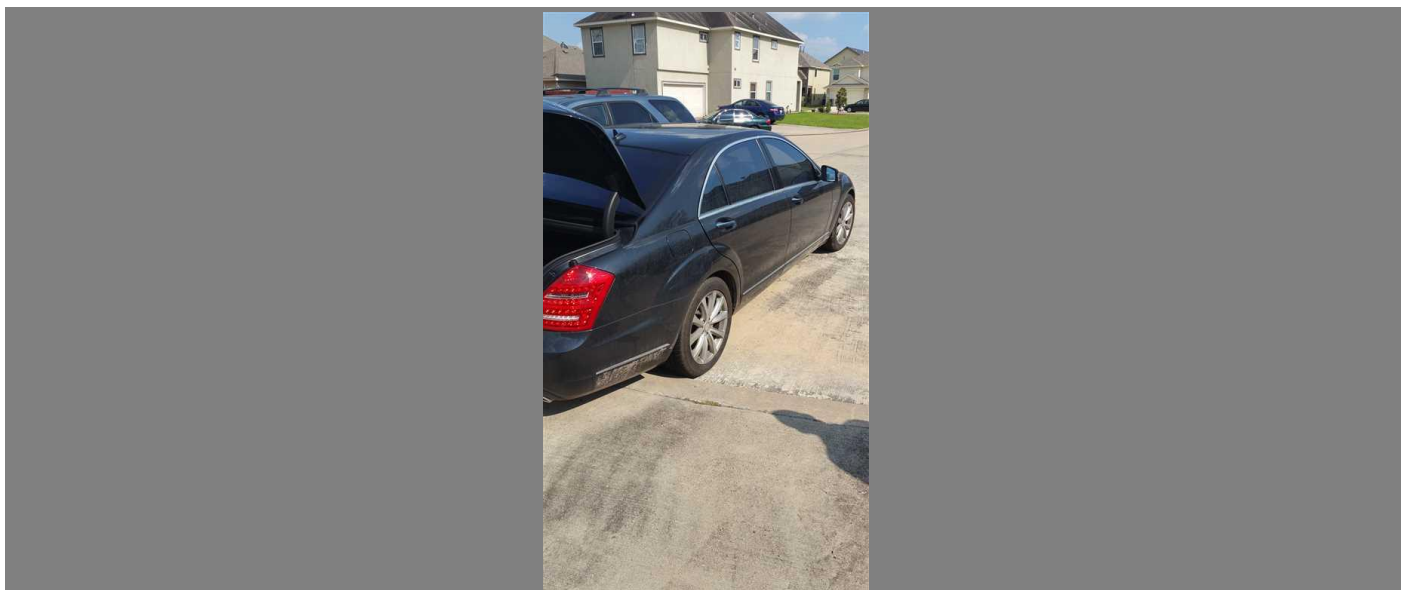

Attached Date/Time: 6/5/2015 3:43:30 AM

Comment: RT REAR

Images



Attached Date/Time: 6/5/2015 3:43:30 AM

Comment: REAR



Attached Date/Time: 6/5/2015 3:43:30 AM

Comment: STEERING OPTIONS

Images

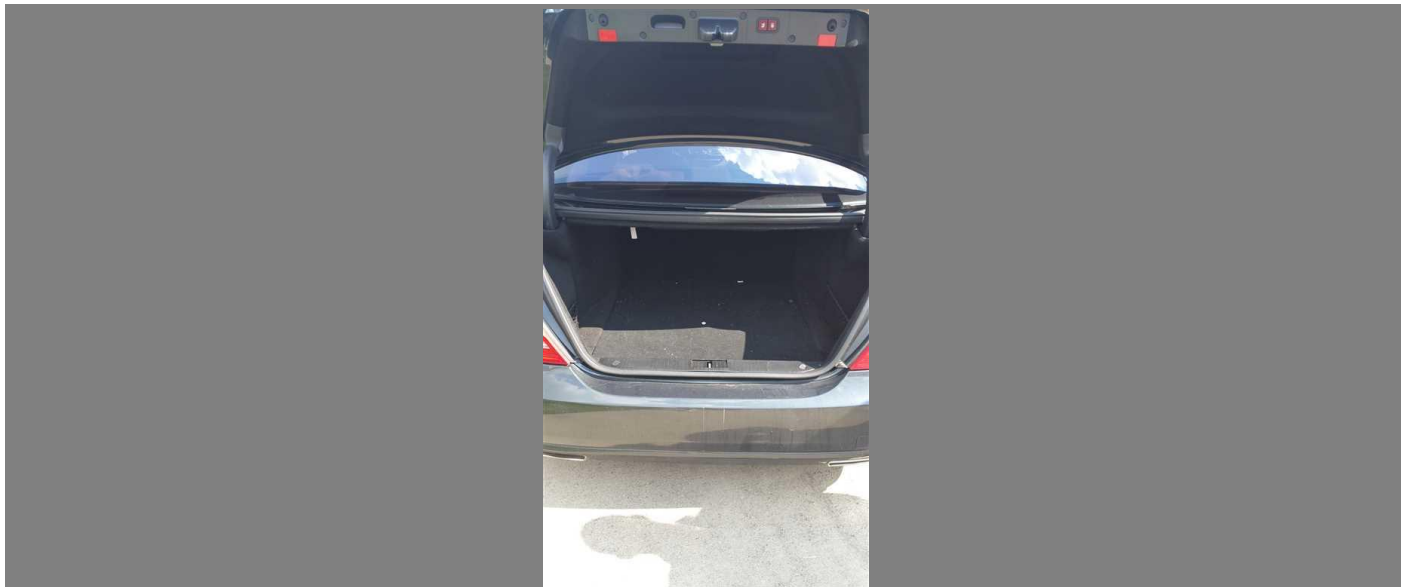

Attached Date/Time: 6/5/2015 3:43:30 AM

Comment: TRUNK

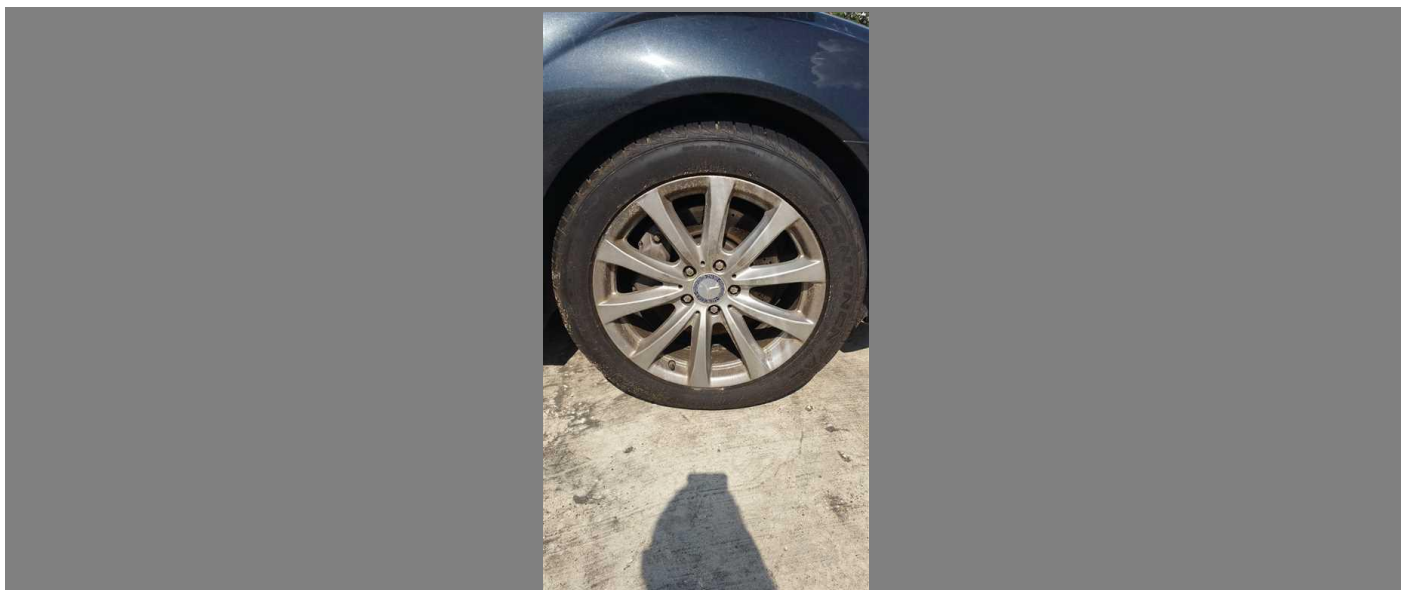

Attached Date/Time: 6/5/2015 3:43:30 AM

Comment: WHEEL

Images



Attached Date/Time: 6/8/2015 10:07:17 PM

Comment: VIN



Attached Date/Time: 6/8/2015 10:07:17 PM

Comment: VIN



VEHICLE SERVICES CONNECTION
 5909 Peachtree Dunwoody Rd
 Bldg D, Suite 1000
 ATLANTA, GA 30342
 P: (888) 345-7797
 F: (678) 937 8363

APPRAISER'S CLOSING REPORT

Appraiser: Carl Malvo
 ccmaappraisal@gmail.com
 Claim#: 0370093288
 Branch/File#: 002632-022589

Contacted: 6/02/2015	Inspected: 6/04/2015	Completed: 6/09/2015	Drivable? No	Total Loss? Yes
Days to repair:	Was agreed price reached with shop?			
	Reason no price was reached?			
Shop Name:		Representative:		
Address:		City:	State:	Zip:
Phone:		Federal ID#:		
LKQ Available / Applicable?		Supplier(s) Contacted:		
Aftermarket Available / Applicable?				
Reconditioned Available / Applicable?				
Shop Receive Copy?		Owner Receive Copy?		Betterment?
Unrelated Damage? No		Describe?		
Overall Condition: Good		Approximate ACV: * \$ 49750.00		
Tire Depths:	RF: 9/32	LF: 9/32	RR: 9/32	LR: 9/32
Towing:	Storage:	Repair as % of Approximate ACV: 76%		
Inspection Location: Residence				
Comments:	VEHICLE IS OBVIOUS TOTAL LOSS ALLSTATE HAS MADE OFFER . WE TOOK PICS AND DID MARKET VALUE AS WELL. UNABLE TO GET VALID SALVAGE BIDS DUE TO THIS VEHICLE HAD ONLY LIMITED AMOUNT BUILT IN US. ONLY 3 COMPS FOR SALE.			

* This is an approximation without considering any conditioning exceptions.